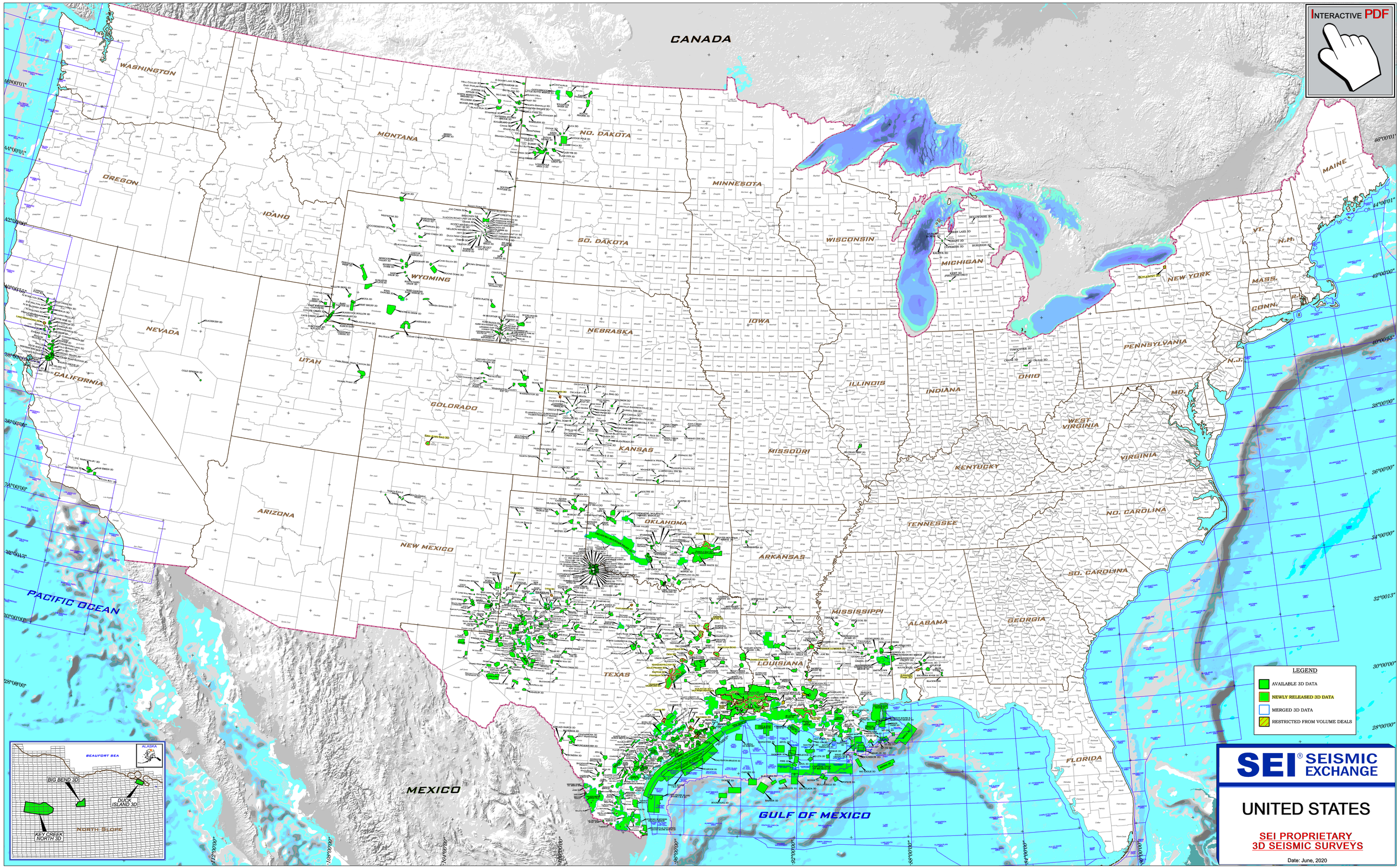
INTERACTIVE PDF
CANADA
WASHINGTON
OREGON
CALIFORNIA
NEVADA
IDAHO
MONTANA
WYOMING
UTAH
ARIZONA
COLORADO
NEW MEXICO
NO. DAKOTA
SO. DAKOTA
NEBRASKA
KANSAS
OKLAHOMA
TEXAS
MINNESOTA
IOWA
MISSOURI
ARKANSAS
LOUISIANA
WISCONSIN
ILLINOIS
MICHIGAN
INDIANA
OHIO
KENTUCKY
TENNESSEE
MISSISSIPPI
ALABAMA
GEORGIA
FLORIDA
SO. CAROLINA
NO. CAROLINA
VIRGINIA
WEST VIRGINIA
PENNSYLVANIA
NEW YORK
VT.
N.H.
MAINE
MASS.
CONN.
R.I.
N.J.
MD.
MEXICO
PACIFIC OCEAN
GULF OF MEXICO
BEAUFORT SEA
ALASKA
BIG BEND 3D
DUCK ISLAND 3D
KEY CREEK NORTH 3D
NORTH SLOPE
LEGEND
AVAILABLE 3D DATA
NEWLY RELEASED 3D DATA
MERGED 3D DATA
RESTRICTED FROM VOLUME DEALS
SEI® SEISMIC EXCHANGE
UNITED STATES
SEI PROPRIETARY
3D SEISMIC SURVEYS
Date: June, 2020
sei-usa_prop3d.dgn
Created by: Lilo Hidalgo
Projection: State Plane C. S.
Zone: LA O 1703
Datum: NAD27 (CONUS)